

Completing the Greenway

Brunette-Fraser Regional Greenway is part of the regional greenway network and part of the Central Valley Greenway connecting Vancouver to New Westminster. When completed, it will extend 16 km from Burnaby Mountain to the Fraser River.

Accessing the Greenway

Metro Vancouver operates three greenway sections including Sapperton Landing along the Fraser River in New Westminster, and two sections of trail in Burnaby. Sapperton Landing is located at the foot of Cumberland Street – a 750 m walk from the Sapperton SkyTrain Station. Both the Brunette River and Stoney Creek sections can be accessed from Burnaby Lake Regional Park's Avalon Avenue Entrance.

Park Conditions

To report conditions or situations requiring the assistance of Regional Parks, phone or leave a message at 604-520-6442.

Regional Parks – Get Involved!

Do you like sharing your love of the outdoors, environmental education and protecting special places? Discover how you can get involved with stewardship projects, public events and educational programs. To learn about park partner activities, call 604-520-6442.

Metro Vancouver Regional Parks Foundation

Find out how you can donate to the parks you love at MVRPFoundation.ca.

Further information:

Area office for Brunette-Fraser Greenway, 604-520-6442
Metro Vancouver, 604-432-6200
metrovancover.org

Mailing Address:

Metro Vancouver Regional Parks
4515 Central Blvd, Burnaby, BC
Canada V5H 0C6

Dec / 2022

Brunette-Fraser Regional Greenway

Burnaby/New Westminster

Enjoy Fraser River views and watch for boats and harbour seals at Sapperton Landing or try to spot salmon, herons and kingfishers from forested trails beside the Brunette River and Stoney Creek.



Trails and Recreation

Shared Trails



Stay on trails to minimize erosion and habitat damage. Cyclists yield to pedestrians. Cycling is not permitted along the pedestrian-only riverfront walkway at Sapperton Landing.

Dogs



Dogs are welcome but must be leashed and under control at all times. To protect wildlife habitat, dogs are not permitted in the Brunette River or Stoney Creek. Please scoop up your dog's poop and dispose of it properly.

Accessibility



Picnic tables, viewpoints, toilets near the Pump Station, and the paved, dual-use trail at Sapperton Landing are accessible.

Trails along the Fraser River and in the Brunette River Conservation Area are level with a semi-firm trail surface.

Two steep sections may be a barrier to some cyclists or wheelchair users. One is near Stoney Creek north of Government Street, and the other is between Braid Station and North Road.

Picnicking



A small picnic shelter near the Wharf Warehouse at Sapperton Landing has seating for 24. First come, first served.

Fishing



Fishing from the shore at Sapperton Landing is permitted and a tidal waters fishing licence is required. Contact Fisheries and Oceans Canada at pac.dfo-mpo.gc.ca for information on licences and restrictions.

No Liquor, No Cannabis and No Camping



Liquor, cannabis and camping are not permitted in the park.

No Smoking



Smoking is not permitted in regional parks, except in designated areas marked by signs. These areas allow the use of tobacco and e-cigarettes, but not cannabis.

Enjoy the Park Safely

Parks are natural areas and can present hazards for the unprepared. Look and listen, and be aware of your surroundings. Be prepared for changing conditions and obey all signs.

Hazards

Most trails are sewer and stormwater access routes – be prepared to encounter large trucks.

The Fraser River is fast flowing, murky and unsafe for swimming. Use extra care along the river edge and on the dock at Sapperton Landing.

Emergencies



In case of emergency, phone 9-1-1 for fire, ambulance, and police services.

No Swimming



Swimming is not recommended because of swift currents and changing water quality.

General Information

Park Hours

Sapperton Landing is open at 7 am. Hours are posted at entrance; earliest closing time is 5 pm. The dock at Sapperton Landing is open during park hours. Overnight mooring is not permitted.

Park Programs

For information on programs, field trips and events, go to metrovancover.org and search 'nature programs.'

Ecological Restoration Team

Help remove invasive plants and replant native species in regional parks. To volunteer for hands-on work parties, go to meetup.com and search 'regional parks.'

Areas Not Open to the Public

Cumberland Point and some areas near the Sapperton Pump Station are closed to the public.

BRUNETTE-FRASER REGIONAL GREENWAY

- Metro Vancouver Hiking/Cycling
- Metro Vancouver Hiking
- Connecting Trail or Route (Hiking/Cycling)
- Municipal Bikeway
- Skytrain
- Regional Park
- Parking
- Interpretive Exhibit
- Viewpoint
- Information
- Distance Marker
- No Public Access
- Toilets
- Picnic Shelter
- Drinking Water
- Gate

11/20

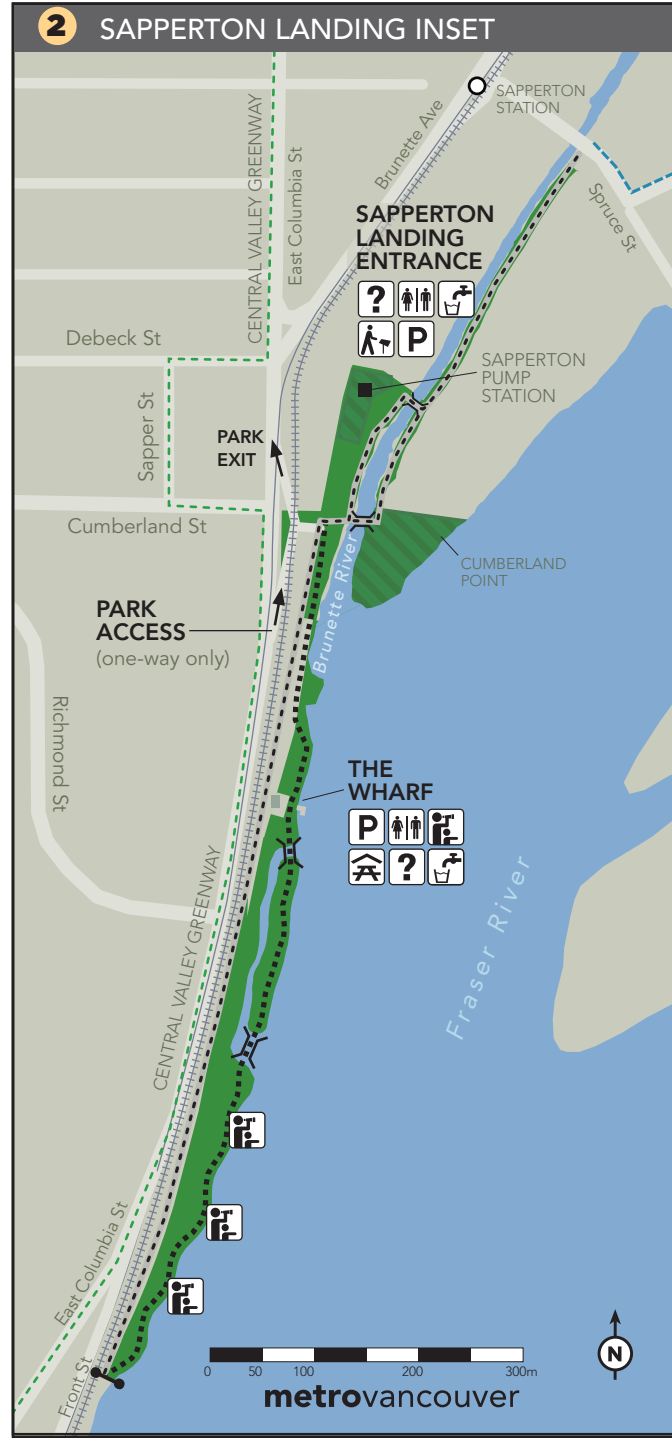
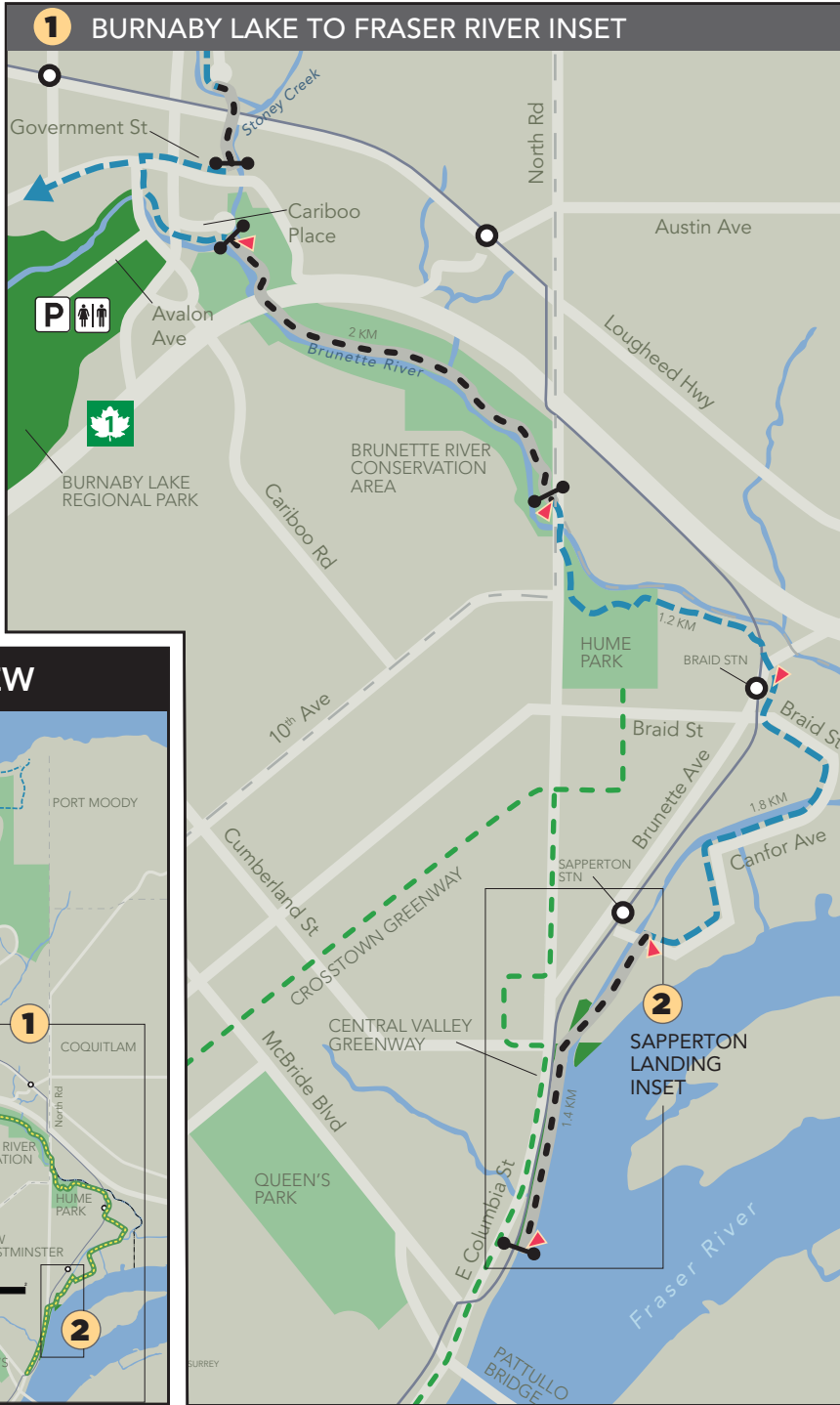

REGIONAL
**BRUNETTE
FRASER**
GREENWAY

GREENWAY OVERVIEW

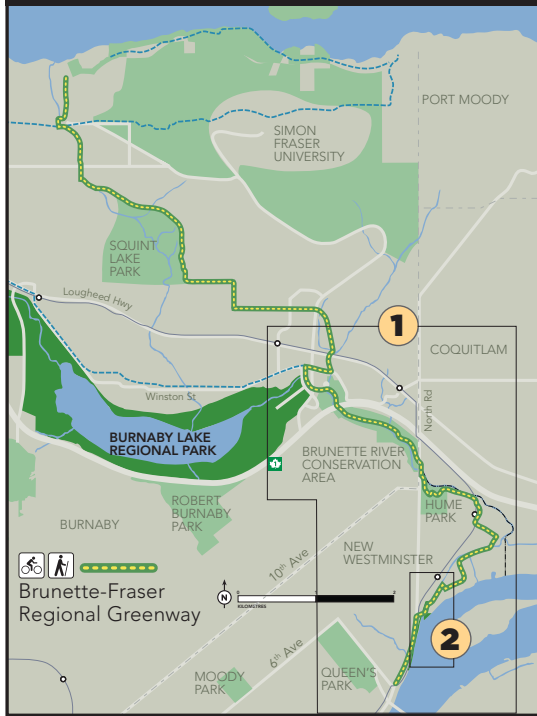

TRAIL INFORMATION				
Greenway Section	Distance	Terrain	Comments	
Sapperton Landing (Front St gate to Spruce St)	1.4 km	Flat	Enjoy views of the Fraser River and take in interpretive exhibits.	
Sapperton Landing to Brunette River Conservation Area	3 km	One steep section between Braid Stn and North Rd	Follows New Westminster city streets and park trails.	
Brunette River Conservation Area to Burnaby Lake	2.6 km	Flat	Forested 2 km trail along the Brunette River.	
Burnaby Lake to Hastings St	6.8 km	One steep section near Stoney Creek (north of Government St)	Mostly follows Burnaby city streets and bike paths. Gravel section between Government St and Eastlake Dr offers views of Stoney Creek.	

PLEASE STAY ON DESIGNATED TRAILS. KEEP DOGS LEASHED AND OUT OF STREAMS AND CREEKS; DO NOT LET THEM DISTURB WILDLIFE.