

## WASTE DISCHARGE PERMIT NO. SC-100015-LIWSA

**Pursuant to:**

Greater Vancouver Sewerage & Drainage District Sewer Use Bylaw No. 299, 2007 (as amended)  
and the BC Environmental Management Act, S.B.C. 2003, c.53

**Issued to:**

Coca-Cola Canada Bottling Ltd.  
(the "Permittee")

**To Authorize:**

the discharge of Wastewater to Sewer from  
a soft drink bottling plant

**Located at**

2471 Viking Way, Richmond, BC V6V 1N3

**Effective Period:**

The terms and conditions set out in the Permit apply to the existing or planned works on  
January 01, 2020

All previous versions of this Waste Discharge Permit are hereby rescinded and rendered null and void.

---

Issued: November 11, 1991  
Amended: December 12, 2019

  
Grant McGillivray  
Deputy Sewage Control Manager

**GREATER VANCOUVER SEWERAGE & DRAINAGE DISTRICT**

**SCHEDULE A**

This Schedule sets out requirements for the quantity and quality of the discharge to Sewer.

**1. AUTHORIZED RATE OF DISCHARGE**

The Permittee shall not exceed the following:

**Sample Point: 1**

- Maximum daily discharge flow rate: **2700.00 m<sup>3</sup>/d**
- Maximum instantaneous peak flow rate: **25.24 L/s**

**2. AUTHORIZED DISCHARGE CRITERIA**

- a) The Permittee shall not discharge Restricted Waste or other Waste, as defined in the Bylaw, including but not limited to the following (regardless of sample type):

Parameter	Authorized Limit	Notes
pH	5.5 - 10.5 pH Units	
Total Suspended Solids	600 mg/L	

- b) The Permittee shall not discharge Restricted Waste or other Waste, as defined in the Bylaw, with the following exceptions (regardless of sample type):

Parameter	Authorized Limit	Notes
Biochemical Oxygen Demand	No Limit	
Chemical Oxygen Demand	No Limit	

- c) The Permittee shall not discharge Prohibited Waste, Storm Water or Uncontaminated Water, as defined in the bylaw.
- d) The Permittee shall not discharge Hazardous Waste, or effluent from the treatment of Hazardous Waste which exceeds the Effluent Standards for Hazardous Waste Facilities, as stipulated in Schedule 1.2, Column 3, of the BC Environmental Management Act Hazardous Waste Regulation.

Issued: November 11, 1991  
Amended: December 12, 2019



Grant McGillivray  
Deputy Sewage Control Manager

Waste Discharge Permit No. SC-100015-LIWSA

**GREATER VANCOUVER SEWERAGE & DRAINAGE DISTRICT**

**SCHEDULE B**

This Schedule sets out requirements and locations for the approved sample points, waste sources, and works and procedures to treat and/or control the discharges to Sewer.

**1. SAMPLE POINTS, WASTE SOURCES, WORKS & PROCEDURES**

**SAMPLE POINT: 1**

This sample point is considered to be a point of discharge to Sewer. The approved sample point location is described and is illustrated in the photo(s) below.

**Description:** The sampling manhole located downstream of the treatment adjacent to the parking lot on the east side of the plant.

**Source:** All Plant Sources

- Bottling procedures
- Filling line
- City water treatment line

**Type:** Continuous

<b>Works and Procedures</b>	<b>Completion Date</b>
Collection system	Completed
Continuous flow monitoring and recording	Completed
Continuous pH adjustment	Completed
Continuous pH monitoring and recording	Completed
Treatment sump	Completed
Good operating practices	Completed

Issued: November 11, 1991  
Amended: December 12, 2019

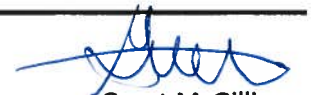

Grant McGillivray

Deputy Sewage Control Manager

Waste Discharge Permit No. SC-100015-LIWSA

**GREATER VANCOUVER SEWERAGE & DRAINAGE DISTRICT**

**SCHEDULE B**

**Photograph of Sample Point 1:**

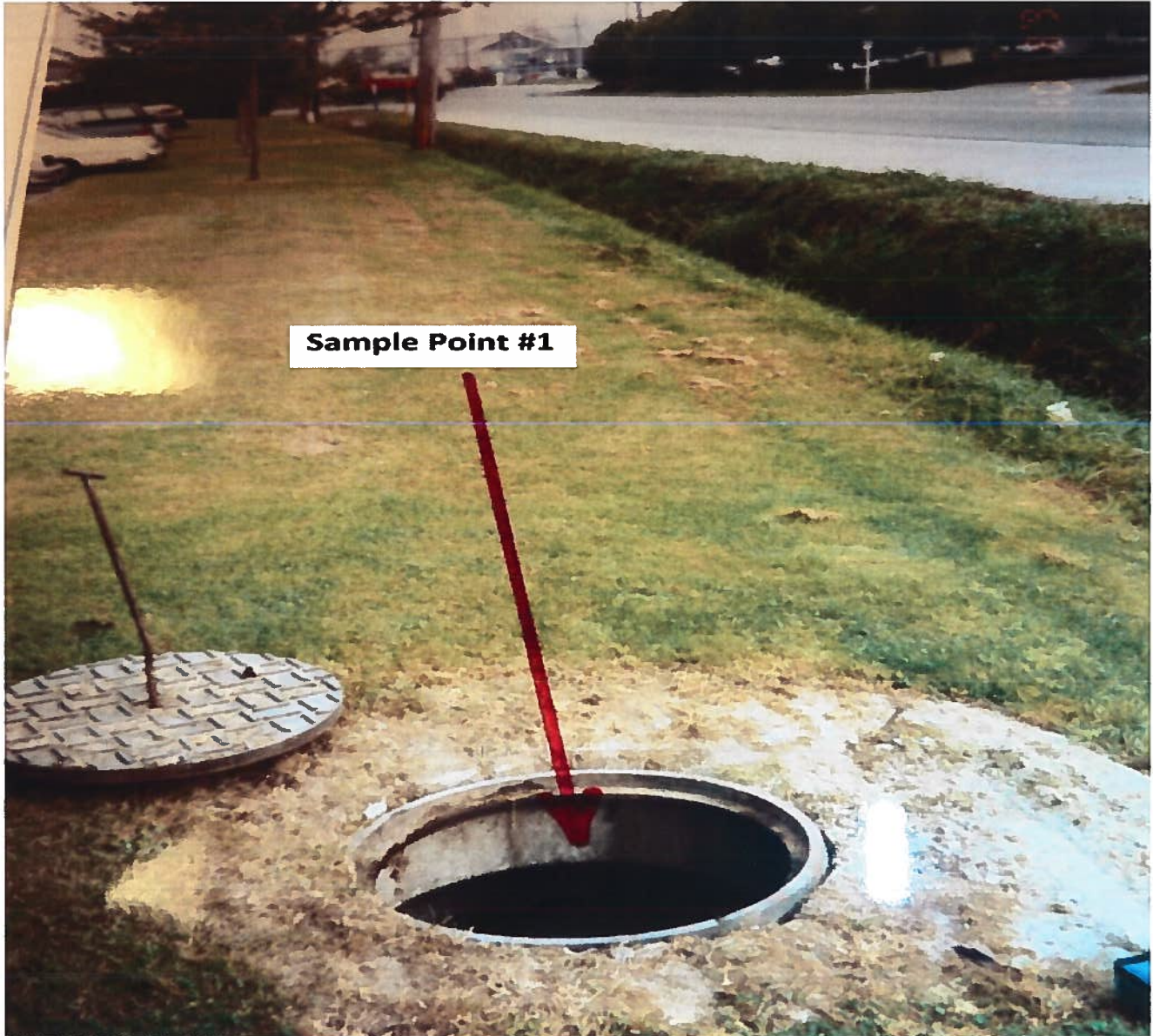

Issued: November 11, 1991  
Amended: December 12, 2019

Waste Discharge Permit No. SC-100015-LIWSA

  
Grant McGillivray  
Deputy Sewage Control Manager

**GREATER VANCOUVER SEWERAGE & DRAINAGE DISTRICT**

**SCHEDULE B**

**2. SITE PLAN(S)**

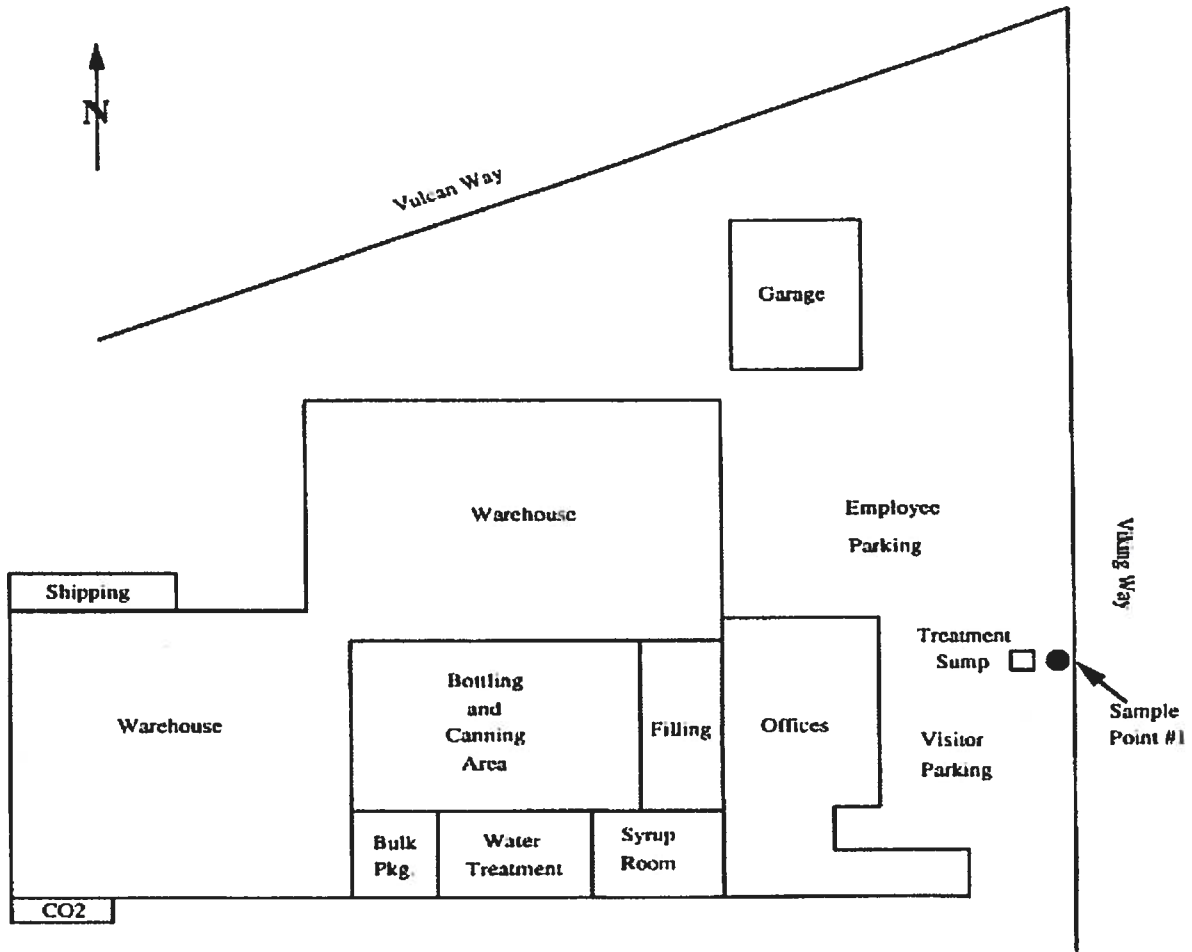

Issued: November 11, 1991  
Amended: December 12, 2019

  
Grant McGillivray  
Deputy Sewage Control Manager

Waste Discharge Permit No. SC-100015-LIWSA

**GREATER VANCOUVER SEWERAGE & DRAINAGE DISTRICT**

**SCHEDULE C**

This Schedule sets out standard conditions and requirements for emergency procedures.

**1. STANDARD CONDITIONS**

- a) Except as otherwise provided in this Permit, all terms, conditions and definitions stipulated in the Bylaw shall apply to this Permit.
- b) Pursuant to the Bylaw, the Sewage Control Manager (the Manager) may amend the terms and conditions of this Permit.
- c) All records required by this permit shall be kept available for a minimum period of one year.

**2. WORKS AND PROCEDURES**

- a) All authorized works, procedures and requirements shall be employed at all times during any discharge to sewer. As applicable, all such works shall be inspected and calibrated regularly and maintained in good working condition.
- b) The Manager may require that additional works be installed if the existing works do not provide an acceptable level of treatment. The Manager must authorize new works or alterations to existing works. The Manager must authorize new waste sources.

**3. NOTIFICATION PROCEDURES**

The Permittee shall immediately report to Metro Vancouver at 604-643-8488 (24 hours):

- a) Spills with the potential to be discharged to the Sanitary Sewer.
- b) Failure of authorized works or conditions and/or failure to carry out authorized procedures that will or have the potential to result in a Permit limit being exceeded.
- c) Discharge pH less than 2 or greater than 12.5.

**4. BY-PASSES**

The discharge of Wastes that by-pass any authorized works or is not in accordance with procedures designated by the Permit is prohibited, unless prior authorization of the Manager is obtained.

**5. DISCHARGE MONITORING**

- a) All sampling and sample handling of wastewater discharges, including sample containers, storage, preservation and hold time requirements shall be carried out in accordance with all prescribed requirements stated within the latest edition of the "British Columbia Environmental Laboratory Manual" published by the Ministry of Environment, Province of British Columbia or "Standard Methods for the Examination of Water and Wastewater" published by the American Public Health Association, or an alternate standard authorized by the Manager.
- b) With the exception of pH measurements, all samples shall be analyzed by an independent, ISO/IEC 17025:2005 accredited laboratory unless otherwise authorized by the Manager.

---

Issued: November 11, 1991  
Amended: December 12, 2019

  
Grant McGillivray  
Deputy Sewage Control Manager

Waste Discharge Permit No. SC-100015-LIWSA



**GREATER VANCOUVER SEWERAGE & DRAINAGE DISTRICT**

**SCHEDULE C**

- c) Laboratories used by the Permittee must also be accredited by the Canadian Association for Laboratory Accreditation and/or the Standards Council of Canada for all parameters analyzed and must participate in relevant proficiency testing programs for each parameter.
- d) Any changes in method or location of monitoring must be authorized by the Manager.
- e) Additional monitoring and/or reporting shall be undertaken by the Permittee when required by the Manager.

---

Issued: November 11, 1991  
Amended: December 12, 2019

  
Grant McGillivray  
Deputy Sewage Control Manager

Waste Discharge Permit No. SC-100015-LIWSA

**GREATER VANCOUVER SEWERAGE & DRAINAGE DISTRICT**

**SCHEDULE D**

This Schedule sets out the requirements for the monitoring of the discharge to Sewer.

**DISCHARGE SAMPLING AND ANALYSES: Effective January 01, 2020**

**1. FLOW MEASUREMENTS**

The Permittee shall measure or estimate the discharge flow to sanitary sewer during each month of operation using the method(s) authorized in Schedule B and record for reporting purposes the following:

- Total discharge volume (m<sup>3</sup>) for the month for sample point(s) 1
- Number of days of discharge to sewer during the month for sample point(s) 1
- Maximum daily discharge flow rate (m<sup>3</sup>/d) during the month for sample point(s) 1

**2. CONTINUOUS MEASUREMENTS**

The Permittee shall continuously measure the discharge pH during the period of discharge to sewer for sample point(s) 1 and record for reporting purposes the following:

- The total number of hours of discharge below the authorized pH range and the total number of hours of discharge above the authorized pH range during each month of operation.
- Total number of hours of discharge during the month.

**3. SAMPLING PROGRAM**

**Continuous Discharge Sampling:**

The Permittee shall record for reporting purposes for each sample the following:

- Sample date
- Sample collection time or sample collection start and stop time(s) if applicable
- Total daily discharge volume (m<sup>3</sup>) on the date of sampling

---

Issued: November 11, 1991  
Amended: December 12, 2019

  
Grant McGillivray  
Deputy Sewage Control Manager

Waste Discharge Permit No. SC-100015-LIWSA



**GREATER VANCOUVER SEWERAGE & DRAINAGE DISTRICT**

**SCHEDULE D**

**SAMPLE POINT: 1**

**Continuous Discharges:**

**From June 1 to January 31:**

On one normal operating day once per month collect 1 set of composite samples and analyze for:

- Total Suspended Solids
- Biochemical Oxygen Demand
- Chemical Oxygen Demand

On one normal operating day once per month collect 1 set of grab samples and analyze for:

- pH

**From February 1 to May 31:**

On one normal operating day once per week collect 1 set of composite samples and analyze for:

- Biochemical Oxygen Demand
- Chemical Oxygen Demand

The Sewage Control Manger may specify weekly sampling at times during the period of June 1 to January 31 should there be high loadings to the Lulu Island Wastewater Treatment Plant.

Grab sample pH analysis must be conducted immediately upon sampling.

Unless otherwise specified, composite samples shall consist of equal portions of grab samples, collected at a frequency of at least one per hour during discharge to sewer.

If composite sampling is specified, grab samples shall be taken during the period of composite sampling unless noted otherwise in this Schedule.

Unless otherwise specified, all samples should be taken during normal operations.

---

Issued: November 11, 1991  
Amended: December 12, 2019

  
Grant McGillivray

Deputy Sewage Control Manager

Waste Discharge Permit No. SC-100015-LIWSA

**GREATER VANCOUVER SEWERAGE & DRAINAGE DISTRICT**

**SCHEDULE E**

This Schedule sets out reporting requirements for this Permit.

**1. REPORTING REQUIREMENTS**

**By February 29, 2020 and monthly thereafter for the term of this permit:**

The Permittee shall submit a report detailing the results of the discharge sampling and analyses program, as specified, for the previous month including lab reports. This information shall be submitted electronically using the supplied password-enabled web based application.

Should a violation of any term or condition of the Permit be noted, the report shall include a summary of the investigation into the cause of the violation and the corrective actions taken or proposed to prevent future violations. This does not preclude the immediate notification requirements specified in Schedule C.

**2. ADDITIONAL REPORTING**

<b>Report Type</b>	<b>Requirements</b>	<b>Due Date</b>	<b>Frequency</b>
Monthly Continuous pH and Flow Data	Upload monitoring reports to REMIR of continuous pH monitoring data and daily discharge flow data for the previous month.	February 29, 2020	Monthly thereafter

Issued: November 11, 1991  
Amended: December 12, 2019

  
Grant McGillivray  
Deputy Sewage Control Manager

Waste Discharge Permit No. SC-100015-LIWSA